

NORTH

PEACE BAPTIST CHURCH
CITY OF WILMINGTON
NEW HANOVER COUNTY

1"=20' 11/11/2019 1
SCALE DATE DRAWING #

L-1

Qty	Botanical Name	Common Name	Size/Condition	Remarks
Trees				
2	Acer palmatum (Palmatum Group) 'Bloodgood'	BLOODGOOD JAPANESE MAPLE	15 Gallon	
5	Acer rubrum	RED MAPLE	2 1/2" CALIPER 10'H	
4	Quercus virginiana	LIVE OAK	2 1/2" CALIPER 10'H	
Trees				
19	Podocarpus macrophylla	PODOCARPUS	7 Gallon 30"H	
25	Buxus microphylla var. koreana 'Winter Green'	WINTER GREEN KOREAN LITTLELEAF BOXWOOD	7 Gallon 24"H	
45	Ilex vomitoria 'Schilling's Dwarf'	SCHILLING'S DWARF YAUPON HOLLY	3 Gallon 18"H	
15	Camellia sasanqua 'Shi Shi'	SHI SHI CAMELLIA	7 Gallon 18"H	
6	Gardenia 'Frostproof'	FROSTPROOF GARDENIA	7 Gallon 24"H	
6	Rosa 'Drift'	DRIFT ROSE	3 Gallon 18"H	
29	Ligustrum japonica	WAXLEAF LIGUSTRUM	3 Gallon 24"H	
Groundcover				
30	Trachelospermum asiaticum	ASIATIC JASMINE	1 Gallon 6"	

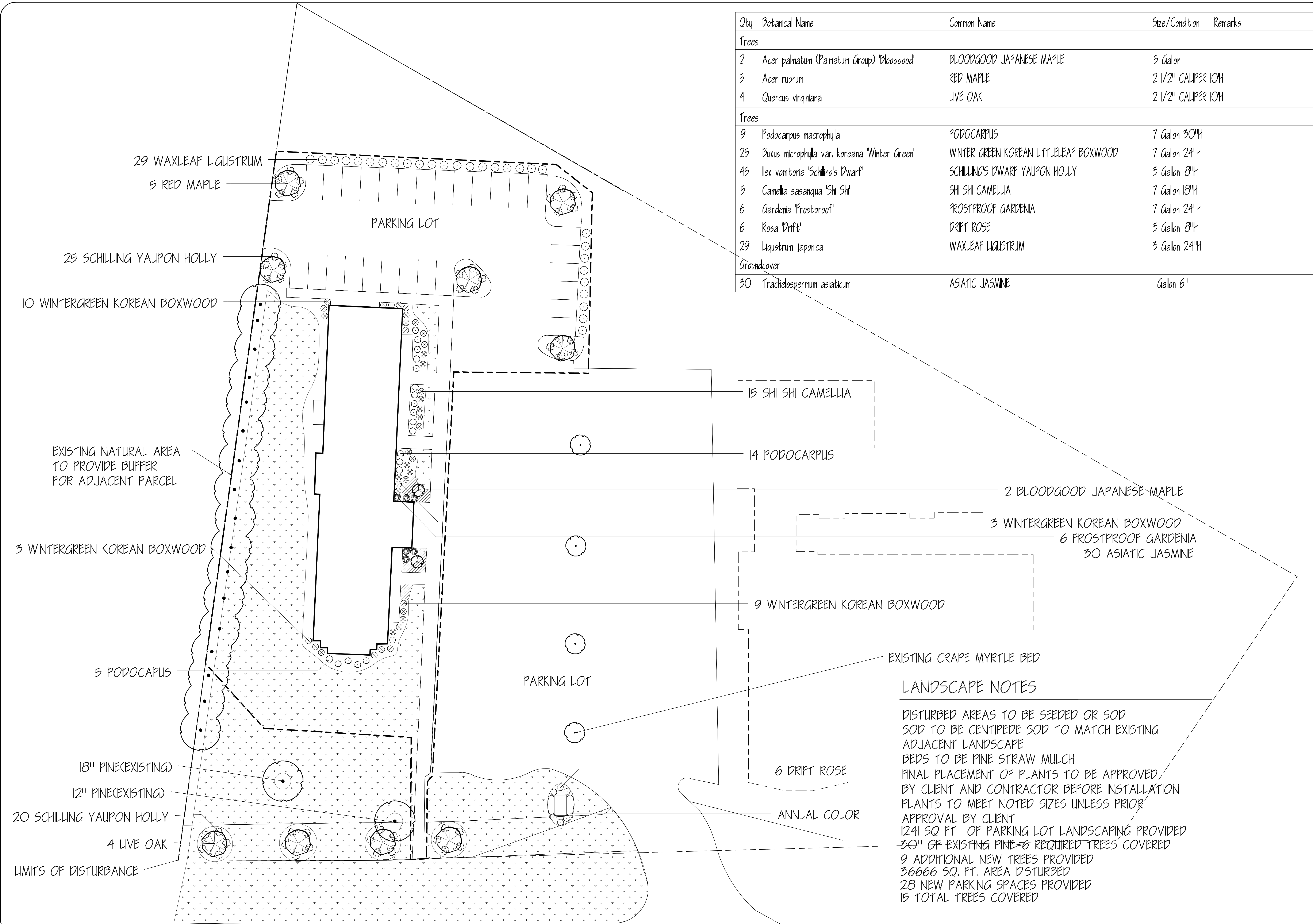

LANDSCAPE NOTES

DISTURBED AREAS TO BE SEEDED OR SOD
SOD TO BE CENTIPEDE SOD TO MATCH EXISTING ADJACENT LANDSCAPE
BEDS TO BE PINE STRAW MULCH
FINAL PLACEMENT OF PLANTS TO BE APPROVED BY CLIENT AND CONTRACTOR BEFORE INSTALLATION
PLANTS TO MEET NOTED SIZES UNLESS PRIOR APPROVAL BY CLIENT
1241 SQ FT OF PARKING LOT LANDSCAPING PROVIDED
30' OF EXISTING PINE = 6 REQUIRED TREES COVERED
9 ADDITIONAL NEW TREES PROVIDED
36666 SQ. FT. AREA DISTURBED
28 NEW PARKING SPACES PROVIDED
15 TOTAL TREES COVERED